

KITTITAS CO.  
PARCEL 386635

LOT 36  
KACHESS RIDGE  
BOOK 7 OF PLATS,  
PAGES 21-26

LOT 1  
SURVEY BOOK 17,  
PAGE 105

LOT 35  
KACHESS RIDGE  
BOOK 7 OF PLATS,  
PAGES 21-26

LOT 2  
SURVEY BOOK 17,  
PAGE 105

LOT 3  
SURVEY BOOK 17,  
PAGE 105

LOT 13A  
BOOK I OF SHORT PLATS,  
PAGES 5 & 6

LOT 13B  
BOOK I OF SHORT PLATS,  
PAGES 5 & 6

SHORELINE  
MAP

30' INGRESS, EGRESS  
& UTILITY EASEMENT

VIA KACHESS ROAD

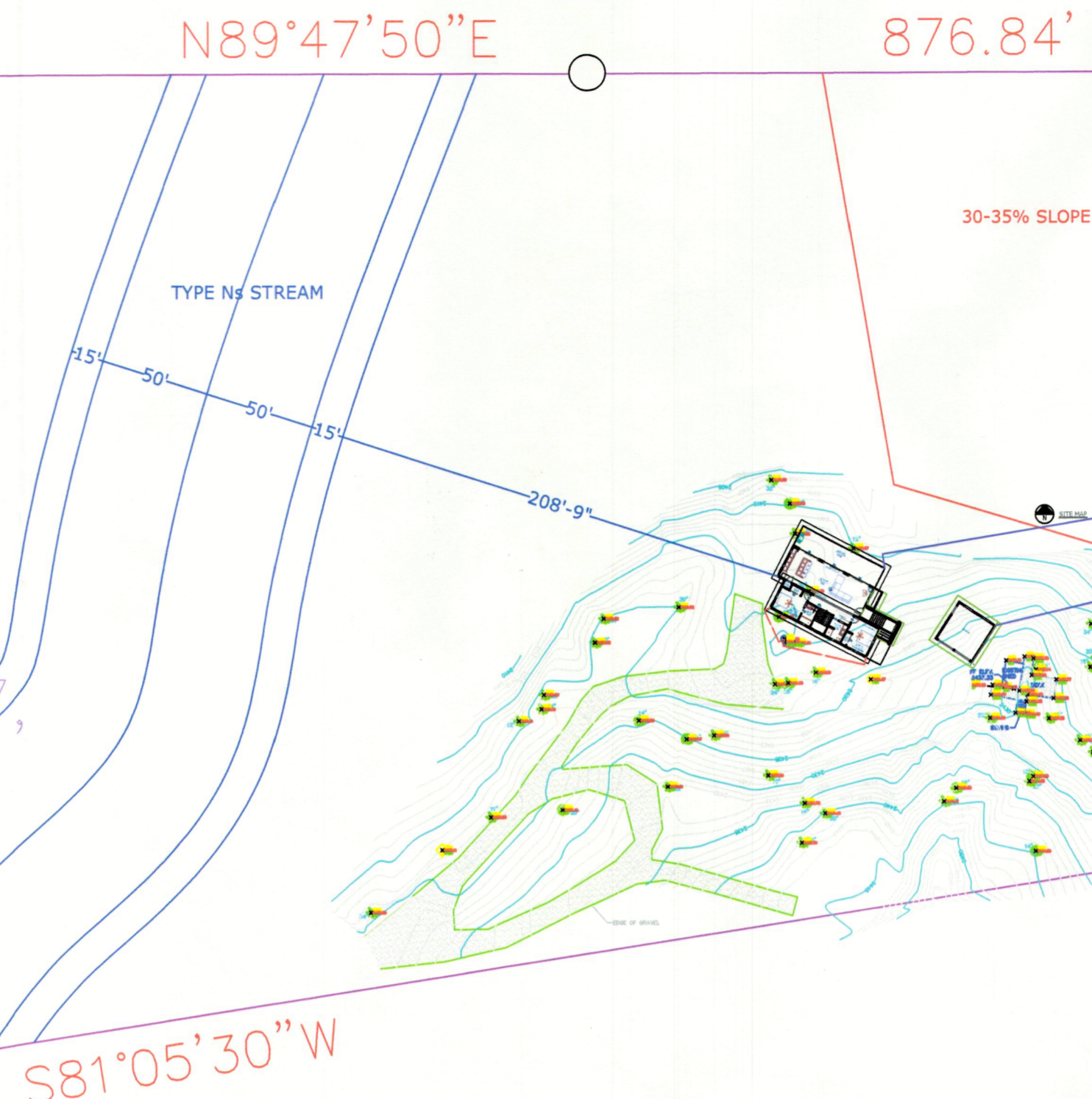

$R=620.00'$   
 $L=622.94'$   
 $\Delta=57^{\circ}34'04''$

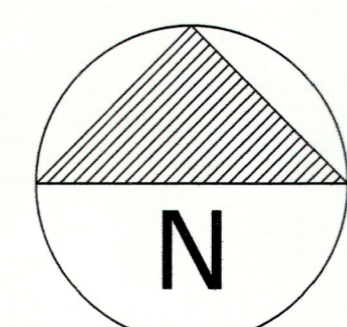

SITE MAP

Project Name and Address  
**BRENT & COURTNEY STIEFEL GARAGE**  
392 VIA KACHESS RD EASTON  
CLE ELUM, WA  
PARCEL # 386635

GARAGE: 400 SF

Job Number:  
Drawn By: **F.H** Approved By:  
Drawing name:  
SITE MAP BOUNDARY

Sheet  
Date  
8-4-2022  
Scale  
 $\frac{1}{64}'' = 1'$   
**A3.0**

RECEIVED  
AUG 04 2022  
Kittitas County CDS